

FIXTURE NOTE:
 IN ADDITION TO THE REQUIRED WATER CLOSET FIXTURE, AN (UNSEPARATED) ACCESSIBLE URINAL FIXTURE MAY ALSO BE INSTALLED IN A MEN'S SINGLE-ACCOMMODATION OR UNISEX TOILET ROOM. A FLOOR DRAIN (w/ TRAP PRIMER) SHALL BE INSTALLED IN ALL TOILET ROOMS WITH (3) OR MORE PLUMBING FIXTURES. SEE DRAWING RDA-3.3 FOR ACCESSIBLE URINAL DIMENSIONS.

WHEN DOOR SWINGS AWAY FROM TOILET ROOM

WHEN DOOR SWINGS INTO TOILET ROOM

TYPICAL SINGLE-ACCOMMODATION TOILET ROOM

FIXTURE LAYOUTS MAY VARY

(ref. 2010 CBC sec. 1115B.3.2)

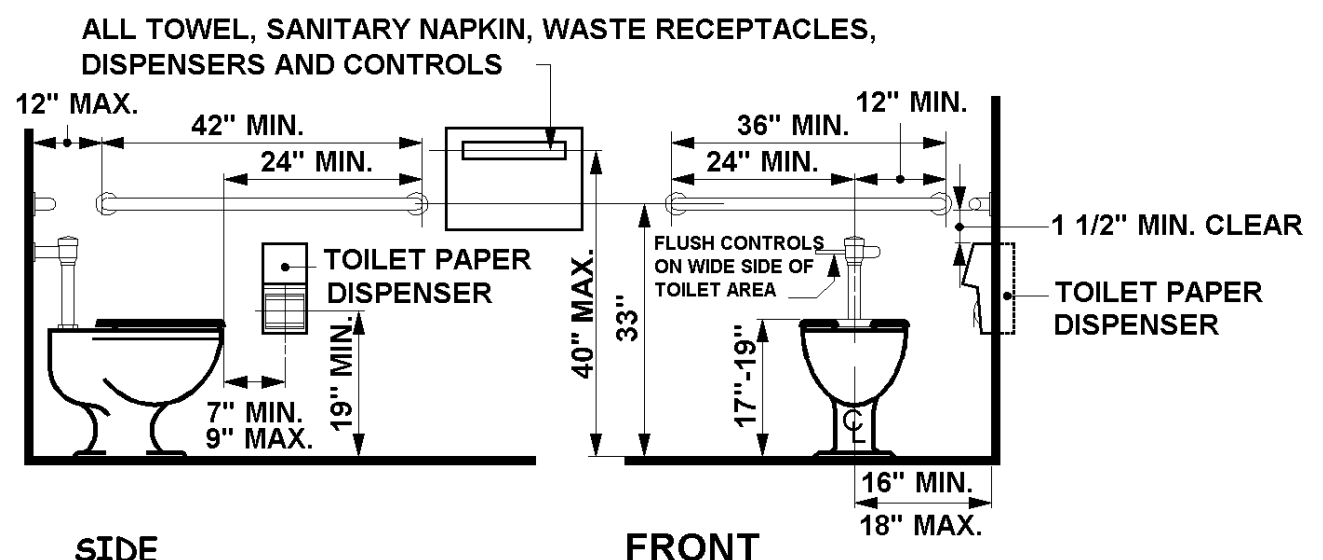

ACCESSIBLE WATER CLOSET

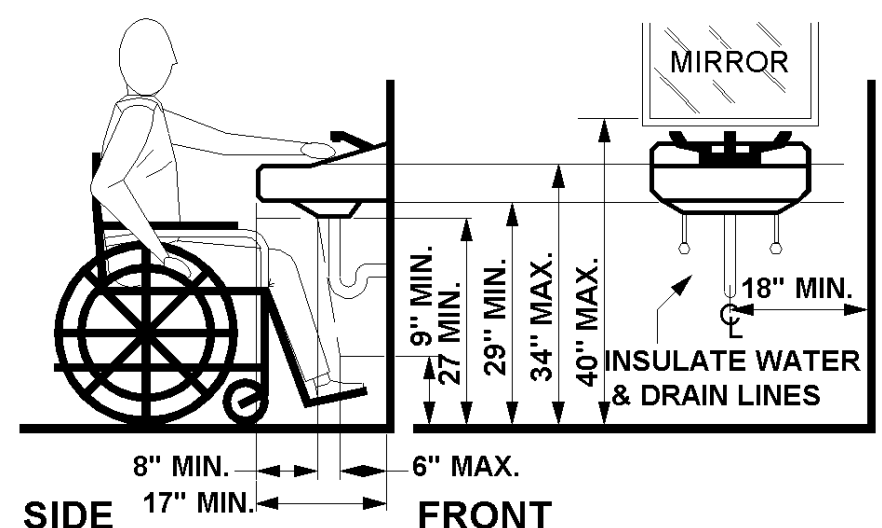

ACCESSIBLE LAVATORY

SCALE	NONE	
PGH	01/01/11	
DRAWN	DATE	
REV.	DATE	APPR.
1	08/01/12	PGH
2		
3		

SINGLE STALL ACCESSIBLE RESTROOM

RDA - 3.2
 SHEET